Process for Individual Royal Pardon
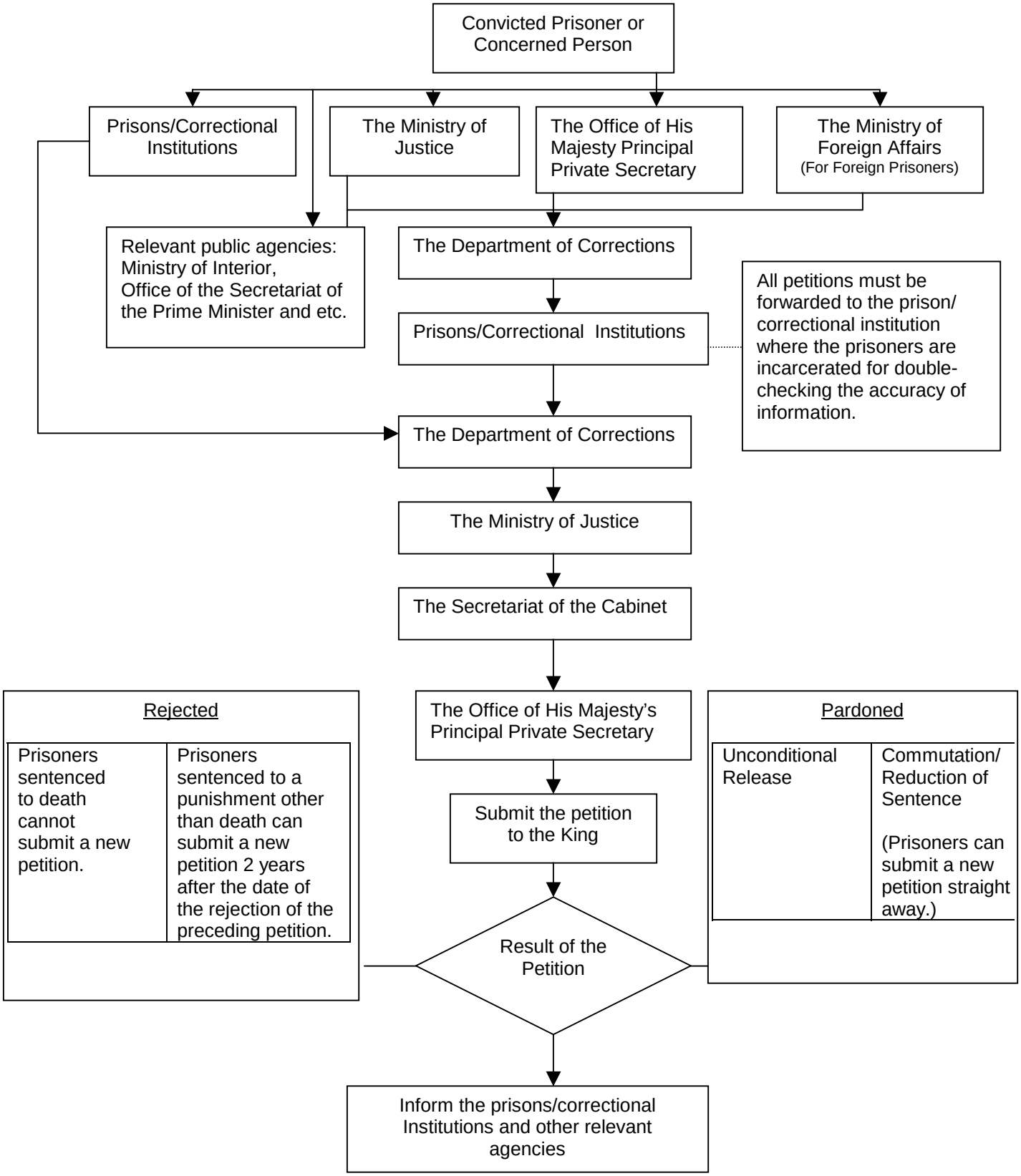
and Petition Submitting